



615-300-8328

Birdwell Residence

Grundy, TN



BY PURCHASING DRAWINGS FROM EVERGREEN DESIGN, THE CLIENT IS GRANTED THE RIGHT TO USE THE PLANS FOR THE CONSTRUCTION OF (1) ONE HOME. THESE RIGHTS ARE NON-TRANSFERABLE. THE CLIENT ACKNOWLEDGES THAT ALL INTEREST AND OWNERSHIP RIGHTS OF THE DRAWINGS, AS WELL AS ITS DERIVATIVES, REMAIN THE PROPERTY OF EVERGREEN DESIGN. DERIVATIVES ARE CONSIDERED ANY MODIFICATION OF THE ORIGINAL DRAWINGS.

DRAWINGS PRODUCED BY EVERGREEN DESIGN ARE PROTECTED BY FEDERAL COPYRIGHT LAWS. USING THESE DRAWINGS MORE THAN ONCE AND/OR WITHOUT THE WRITTEN PERMISSION OF EVERGREEN DESIGN IS A VIOLATION OF FEDERAL LAW.

A0.0	COVER SHEET
A0.1	FOOTPRINT & PLUMBING ROUGH-IN LAYOUT PLAN
A1.0	FIRST FLOOR PLAN - EXTERIOR DIMENSION PLAN
A1.1	FIRST FLOOR PLAN - INTERIOR DIMENSION PLAN
A1.2	FIRST FLOOR PLAN - DOOR AND WINDOW SIZES
A1.3	GENERAL LAYOUT
A3.0	FIRST FLOOR - REFLECTED CEILING PLAN
A4.0	ROOF PLAN
A5.0	ELEVATIONS
A6.0	3D VIEWS

No.	Description	Date

07/11/2023

COVER SHEET

A0.0

Scale



615-300-8328

Birdwell Residence

Grundy, TN

No.	Description	Date	
		Revision	Date
1	Revision 1		

07/11/2023

GENERAL LAYOUT

A1.3

Scale As indicated

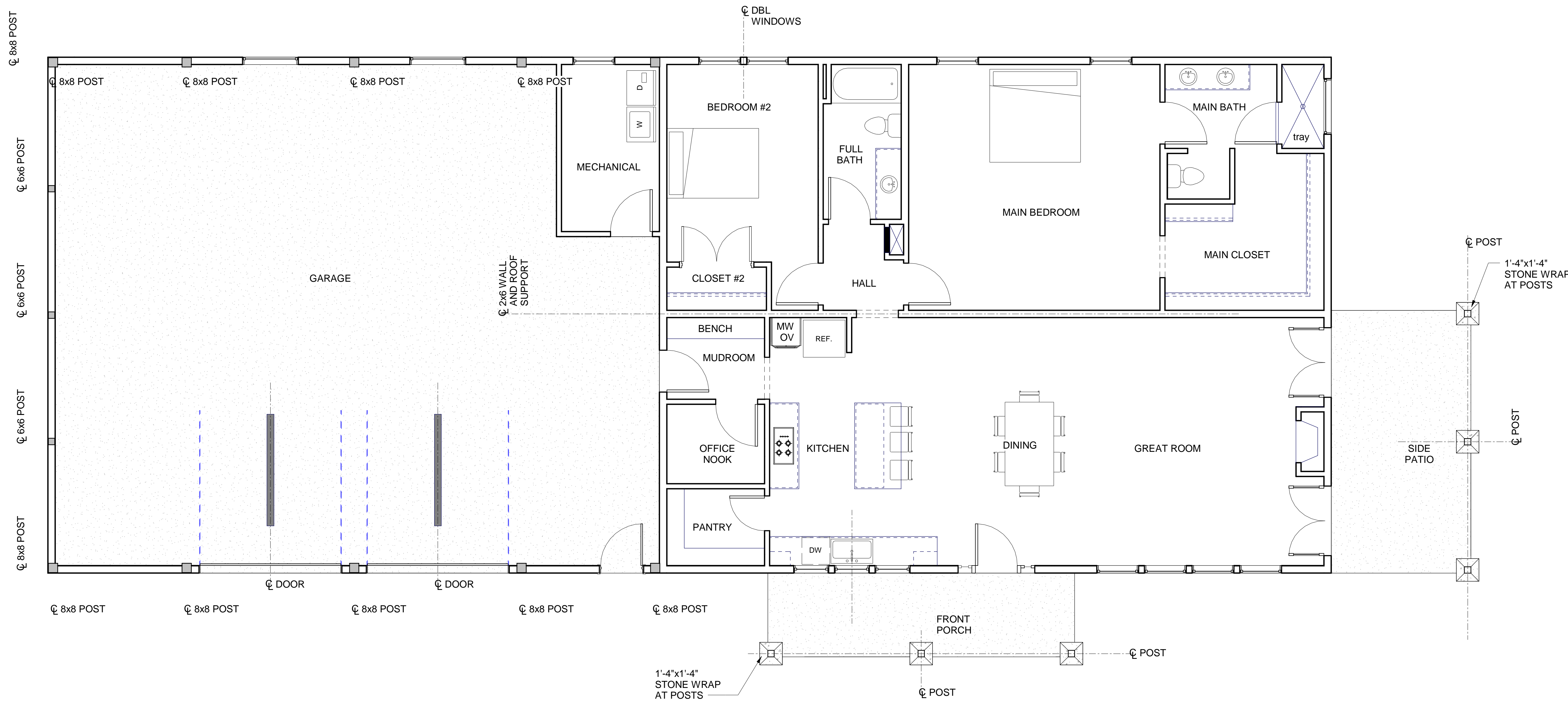

EXTERIOR DIMENSION PLAN

1/4" = 1'-0"

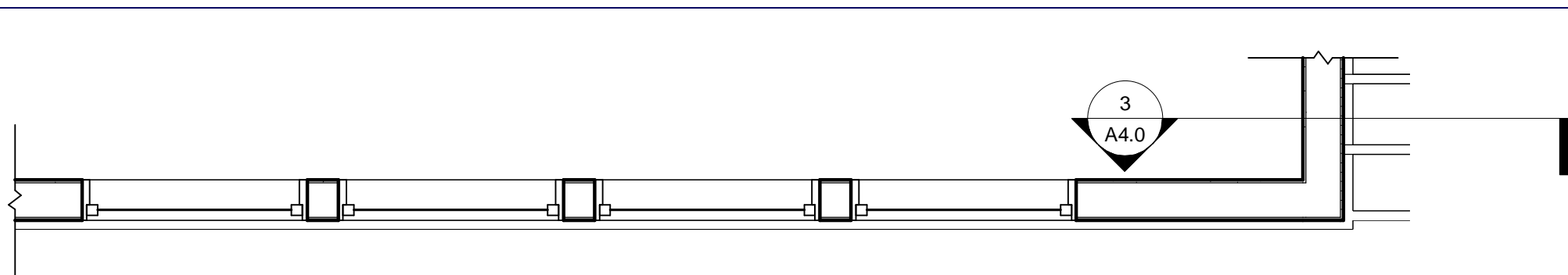

HIGH WINDOWS AT GREAT ROOM

1/2" = 1'-0"