



615-300-8328

COLEMAN RESIDENCE

HUMPHREYS COUNTY, TN

11/16/2022

COVER SHEET

A0

Scale

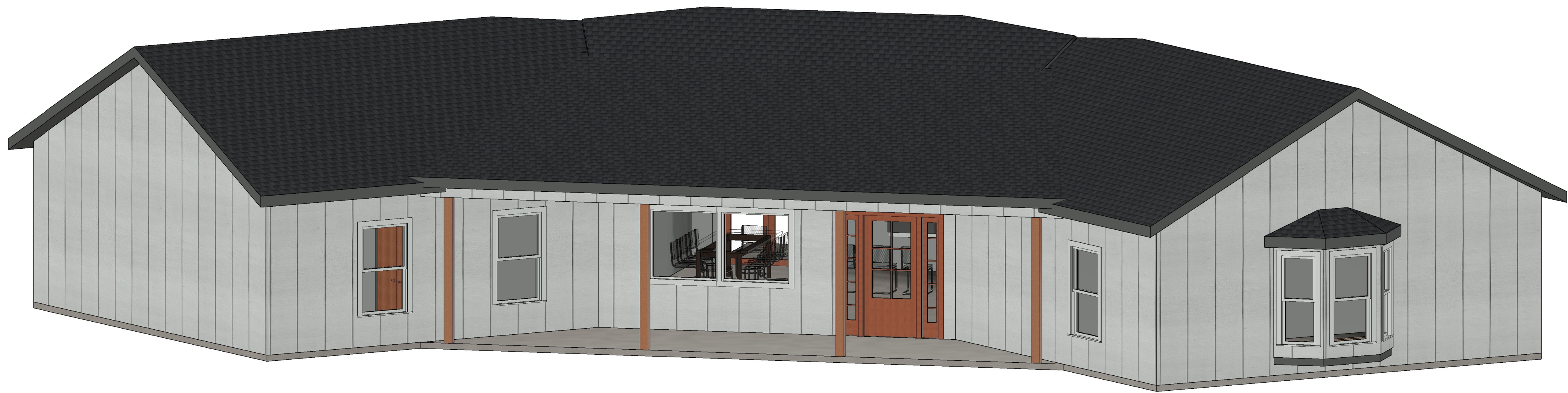

BY PURCHASING DRAWINGS FROM EVERGREEN DESIGN, THE CLIENT IS GRANTED THE RIGHT TO USE THE PLANS FOR THE CONSTRUCTION OF (1) ONE HOME. THESE RIGHTS ARE NON-TRANSFERABLE. THE CLIENT ACKNOWLEDGES THAT ALL INTEREST AND OWNERSHIP RIGHTS OF THE DRAWINGS, AS WELL AS ITS DERIVATIVES, REMAIN THE PROPERTY OF EVERGREEN DESIGN. DERIVATIVES ARE CONSIDERED ANY MODIFICATION OF THE ORIGINAL DRAWINGS.

DRAWINGS PRODUCED BY EVERGREEN DESIGN ARE PROTECTED BY FEDERAL COPYRIGHT LAWS. USING THESE DRAWINGS MORE THAN ONCE AND/OR WITHOUT THE WRITTEN PERMISSION OF EVERGREEN DESIGN IS A VIOLATION OF FEDERAL LAW.

A0	COVER SHEET
A1	DIMENSION LAYOUT PLAN
A2	FIRST FLOOR PLAN - EXTERIOR DIMENSION PLAN
A2.1	FIRST FLOOR PLAN - INTERIOR DIMENSION PLAN
A3	DOOR AND WINDOW SIZE PLAN
A4	REFLECTED CEILING PLAN
A5	ROOF PLAN
A6	ELEVATIONS
A7	ISOMETRICS
A9	GENERAL LAYOUT



615-300-8328

COLEMAN RESIDENCE

HUMPHREYS COUNTY, TN

11/16/2022

GENERAL
LAYOUT

A9

Scale: 1/4" = 1'-0"

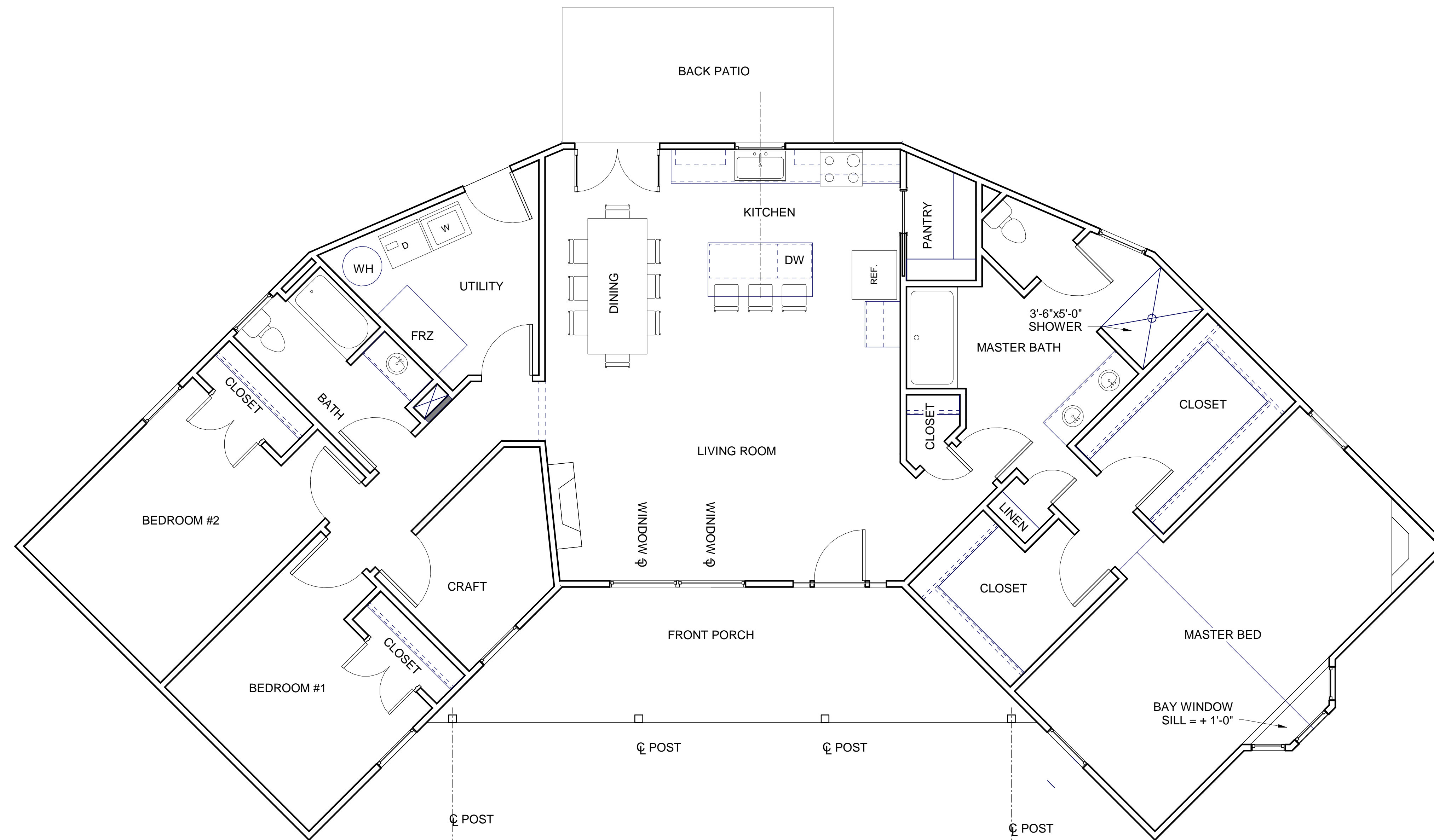

EXTERIOR DIMENSION
PLAN

1/4" = 1'-0"