

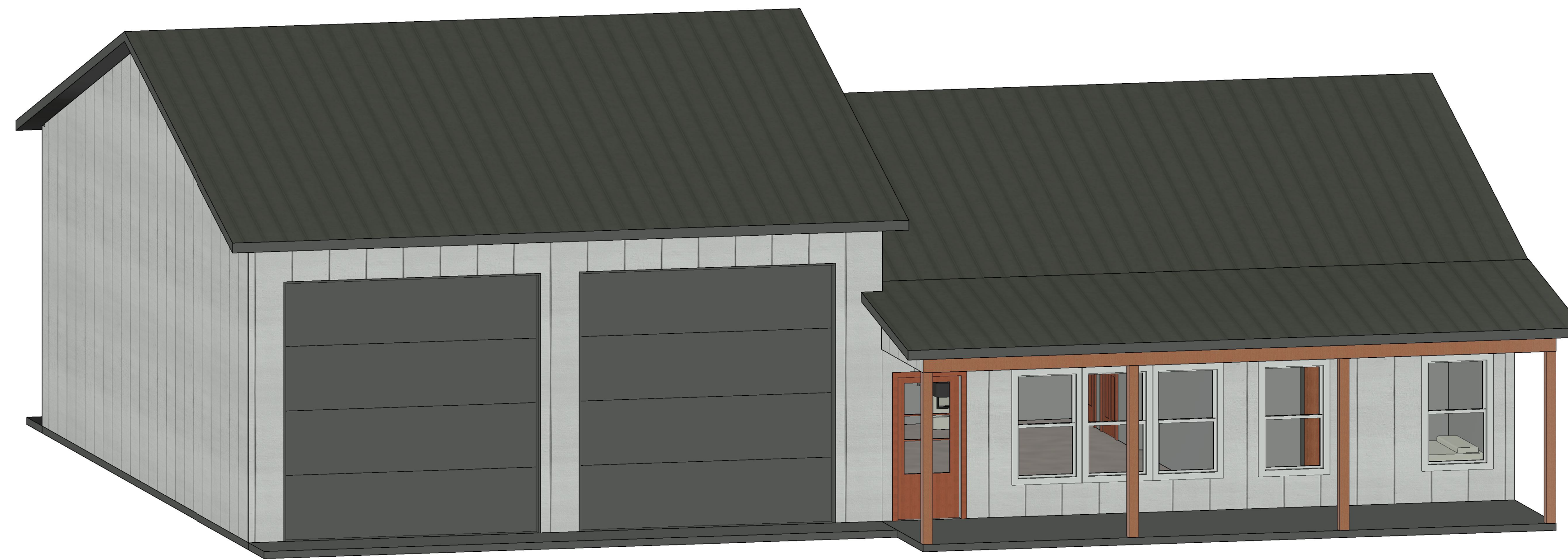

615-300-8328



# Hall Residence

DICKSON COUNTY

BY PURCHASING DRAWINGS FROM *EVERGREEN DESIGN*, THE CLIENT IS GRANTED THE RIGHT TO USE THE PLANS FOR THE CONSTRUCTION OF (1) ONE HOME. THESE RIGHTS ARE NON-TRANSFERABLE. THE CLIENT ACKNOWLEDGES THAT ALL INTEREST AND OWNERSHIP RIGHTS OF THE DRAWINGS, AS WELL AS ITS DERIVATIVES, REMAIN THE PROPERTY OF *EVERGREEN DESIGN*. DERIVATIVES ARE CONSIDERED ANY MODIFICATION OF THE ORIGINAL DRAWINGS.

DRAWINGS PRODUCED BY *EVERGREEN DESIGN* ARE PROTECTED BY FEDERAL COPYRIGHT LAWS. USING THESE DRAWINGS MORE THAN ONCE AND/OR WITHOUT THE WRITTEN PERMISSION OF *EVERGREEN DESIGN* IS A VIOLATION OF FEDERAL LAW.

01/20/2023

A0	COVER SHEET
A1	DIMENSION LAYOUT PLAN
A1.1	FIRST FLOOR PLAN - EXTERIOR DIMENSION PLAN
A1.2	FIRST FLOOR PLAN - INTERIOR DIMENSION PLAN
A1.3	FIRST FLOOR - CABINETS
A1.4	GENERAL LAYOUT
A3	DOOR AND WINDOW SIZE PLAN
A4	REFLECTED CEILING PLAN
A5	ROOF PLAN
A6	ELEVATIONS
A7	ISOMETRICS

COVER SHEET

A0

Scale



615-300-8328

# Hall Residence

DICKSON COUNTY

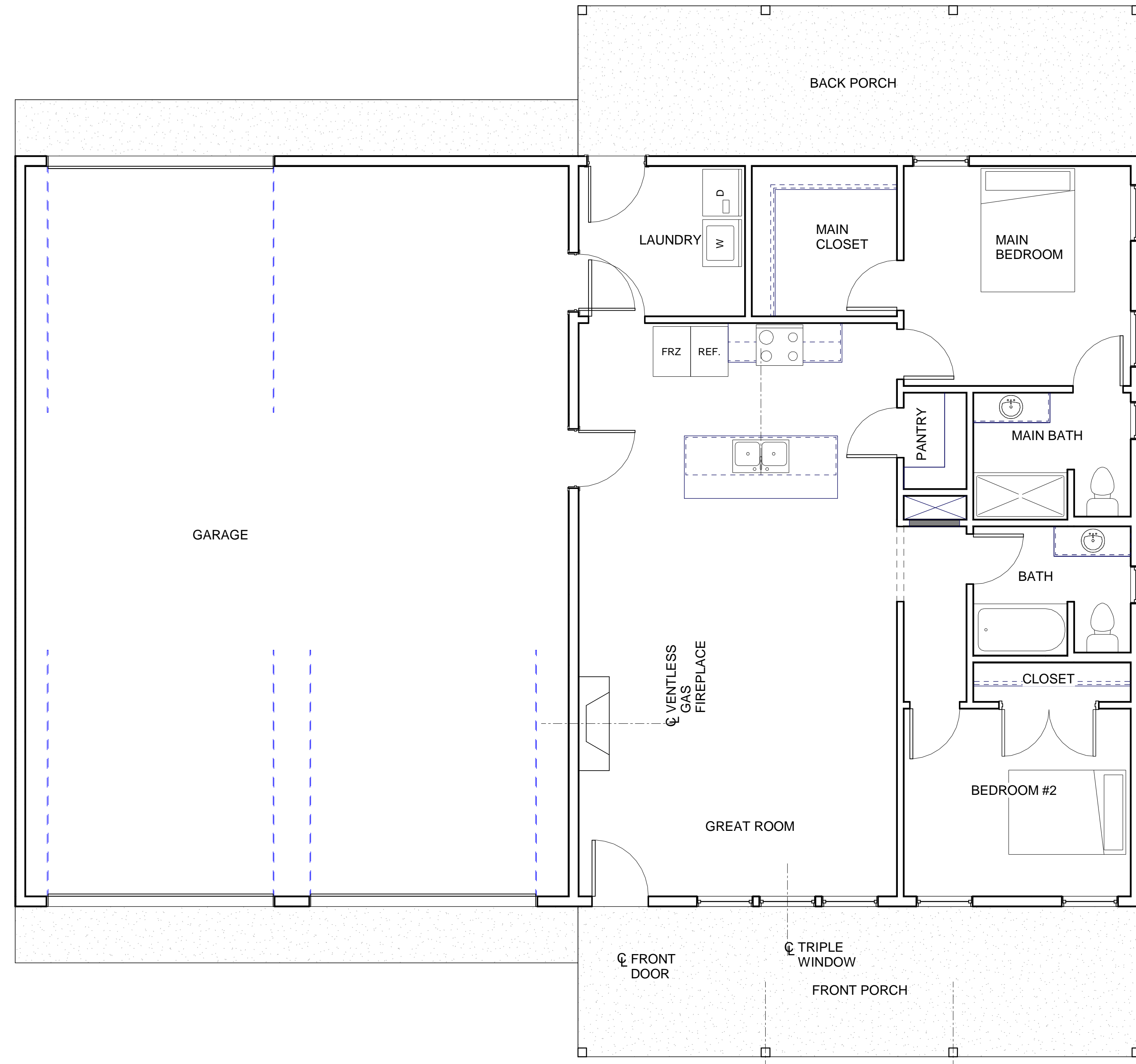

EXTERIOR DIMENSION  
PLAN

1/4" = 1'-0"

01/20/2023

GENERAL  
LAYOUT

A1.4

Scale: 1/4" = 1'-0"