



615-300-8328

HOLMAN RESIDENCE

ALABAMA

03/10/2023

COVER SHEET

A0.0

Scale



BY PURCHASING DRAWINGS FROM EVERGREEN DESIGN, THE CLIENT IS GRANTED THE RIGHT TO USE THE PLANS FOR THE CONSTRUCTION OF (1) ONE HOME. THESE RIGHTS ARE NON-TRANSFERABLE. THE CLIENT ACKNOWLEDGES THAT ALL INTEREST AND OWNERSHIP RIGHTS OF THE DRAWINGS, AS WELL AS ITS DERIVATIVES, REMAIN THE PROPERTY OF EVERGREEN DESIGN. DERIVATIVES ARE CONSIDERED ANY MODIFICATION OF THE ORIGINAL DRAWINGS.

DRAWINGS PRODUCED BY EVERGREEN DESIGN ARE PROTECTED BY FEDERAL COPYRIGHT LAWS. USING THESE DRAWINGS MORE THAN ONCE AND/OR WITHOUT THE WRITTEN PERMISSION OF EVERGREEN DESIGN IS A VIOLATION OF FEDERAL LAW.

A0.0	COVER SHEET
A0.1	FOOTPRINT LAYOUT PLAN
A1.0	FIRST FLOOR PLAN - EXTERIOR DIMENSION PLAN
A1.1	FIRST FLOOR PLAN - INTERIOR DIMENSION PLAN
A1.2	DOOR AND WINDOW SIZE PLAN
A1.3	FIRST FLOOR - GENERAL IAYOUT
A3.0	REFLECTED CEILING PLAN
A4.0	ROOF PLAN
A5.0	ELEVATIONS
A6.0	3D VIEWS
A6.1	3D VIEWS



615-300-8328

HOLMAN RESIDENCE

ALABAMA

03/10/2023

FIRST FLOOR -
GENERAL
LAYOUT

A1.3

Scale: 3/16" = 1'-0"

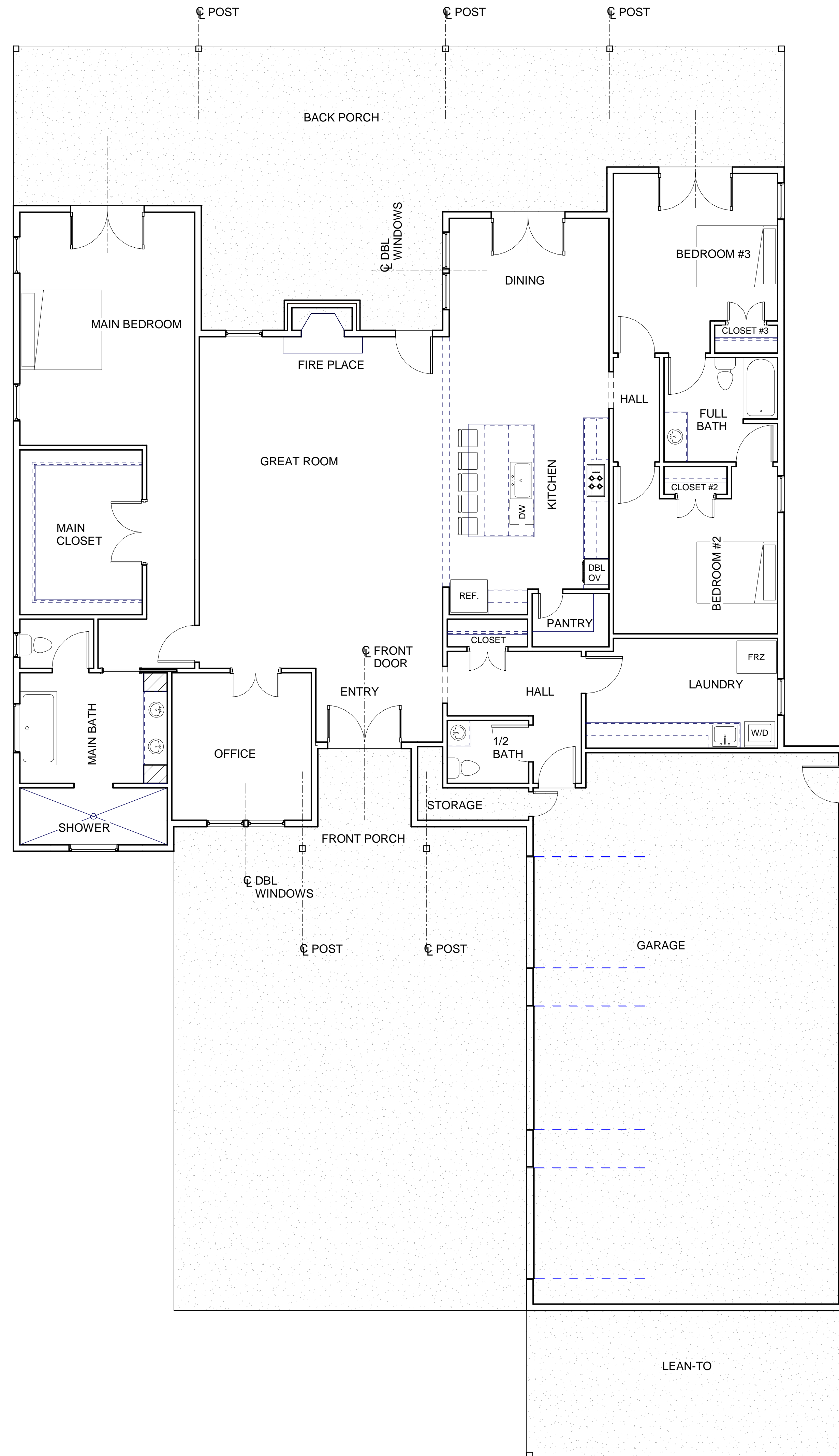

EXTERIOR DIMENSION
PLAN

3/16" = 1'-0"