

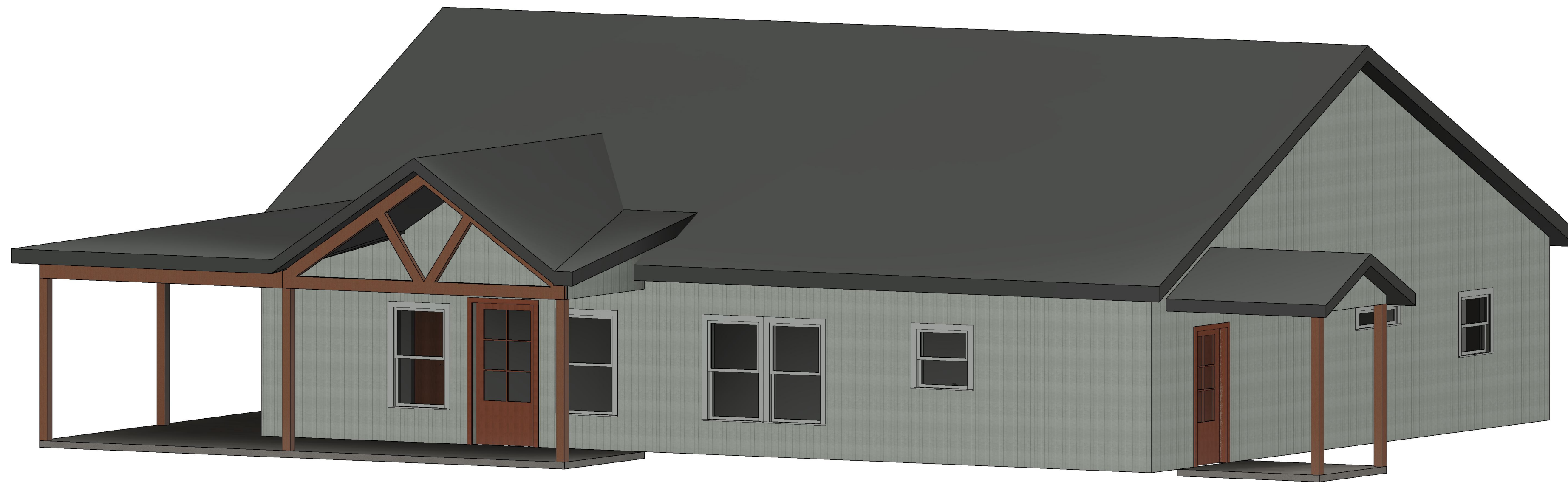

615-300-8328



# ZOOK RESIDENCE

Dickson County, TN

BY PURCHASING DRAWINGS FROM EVERGREEN DESIGN, THE CLIENT IS GRANTED THE RIGHT TO USE THE PLANS FOR THE CONSTRUCTION OF (1) ONE HOME. THESE RIGHTS ARE NON-TRANSFERABLE. THE CLIENT ACKNOWLEDGES THAT ALL INTEREST AND OWNERSHIP RIGHTS OF THE DRAWINGS, AS WELL AS ITS DERIVATIVES, REMAIN THE PROPERTY OF EVERGREEN DESIGN. DERIVATIVES ARE CONSIDERED ANY MODIFICATION OF THE ORIGINAL DRAWINGS.

DRAWINGS PRODUCED BY EVERGREEN DESIGN ARE PROTECTED BY FEDERAL COPYRIGHT LAWS. USING THESE DRAWINGS MORE THAN ONCE AND/OR WITHOUT THE WRITTEN PERMISSION OF EVERGREEN DESIGN IS A VIOLATION OF FEDERAL LAW.

2024

COVER SHEET

A0

Scale



615-300-8328

# ZOOK RESIDENCE

Dickson County, TN

2024

GENERAL  
LAYOUT

A11

Scale: 1/4" = 1'-0"

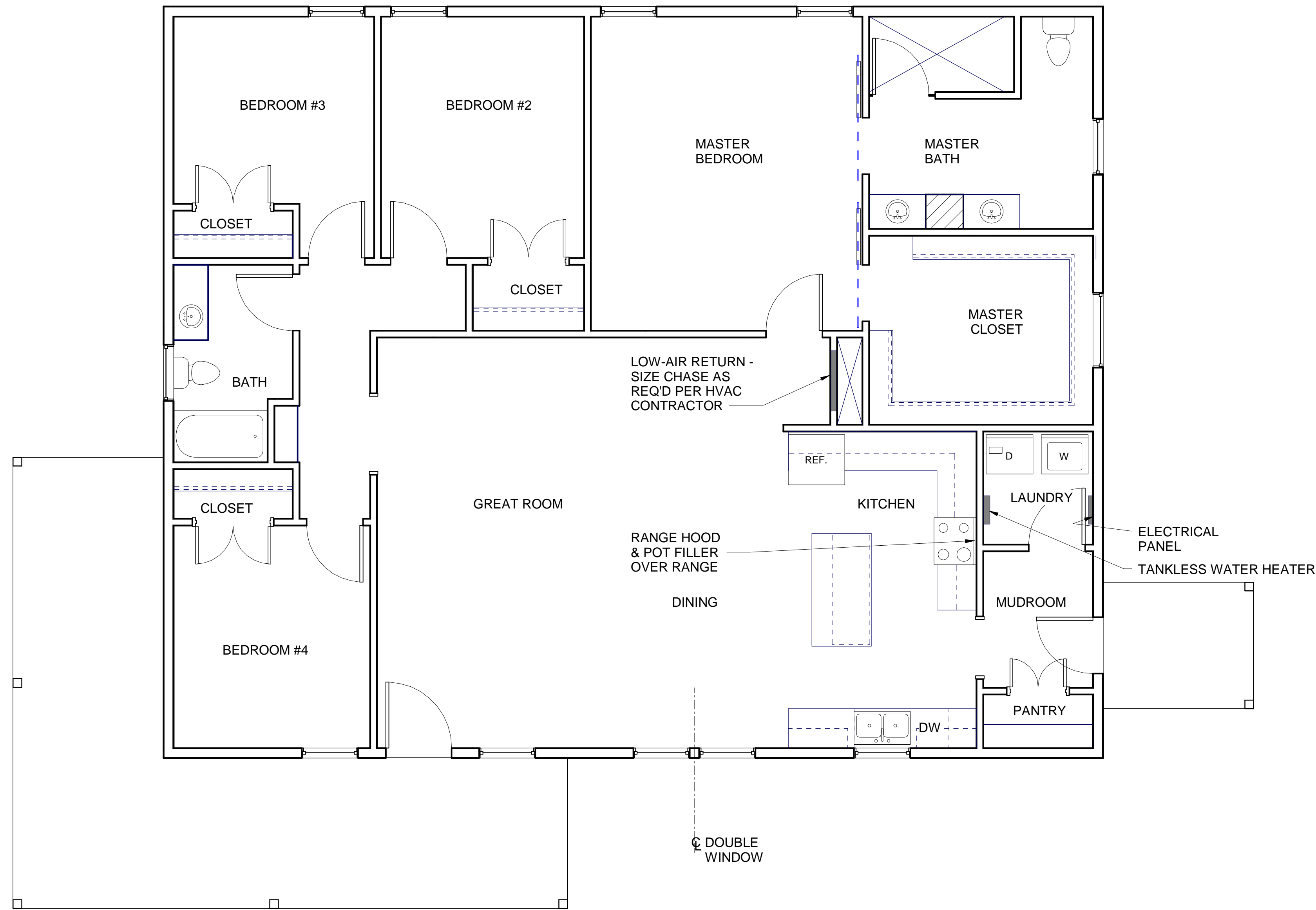

FIRST FLOOR EXTERIOR  
FRAMING PLAN

1/4" = 1'-0"